

MICROFILMED

NOTE: \* BEARINGS & DISTANCES DIFFER FROM RECORDED PLAT

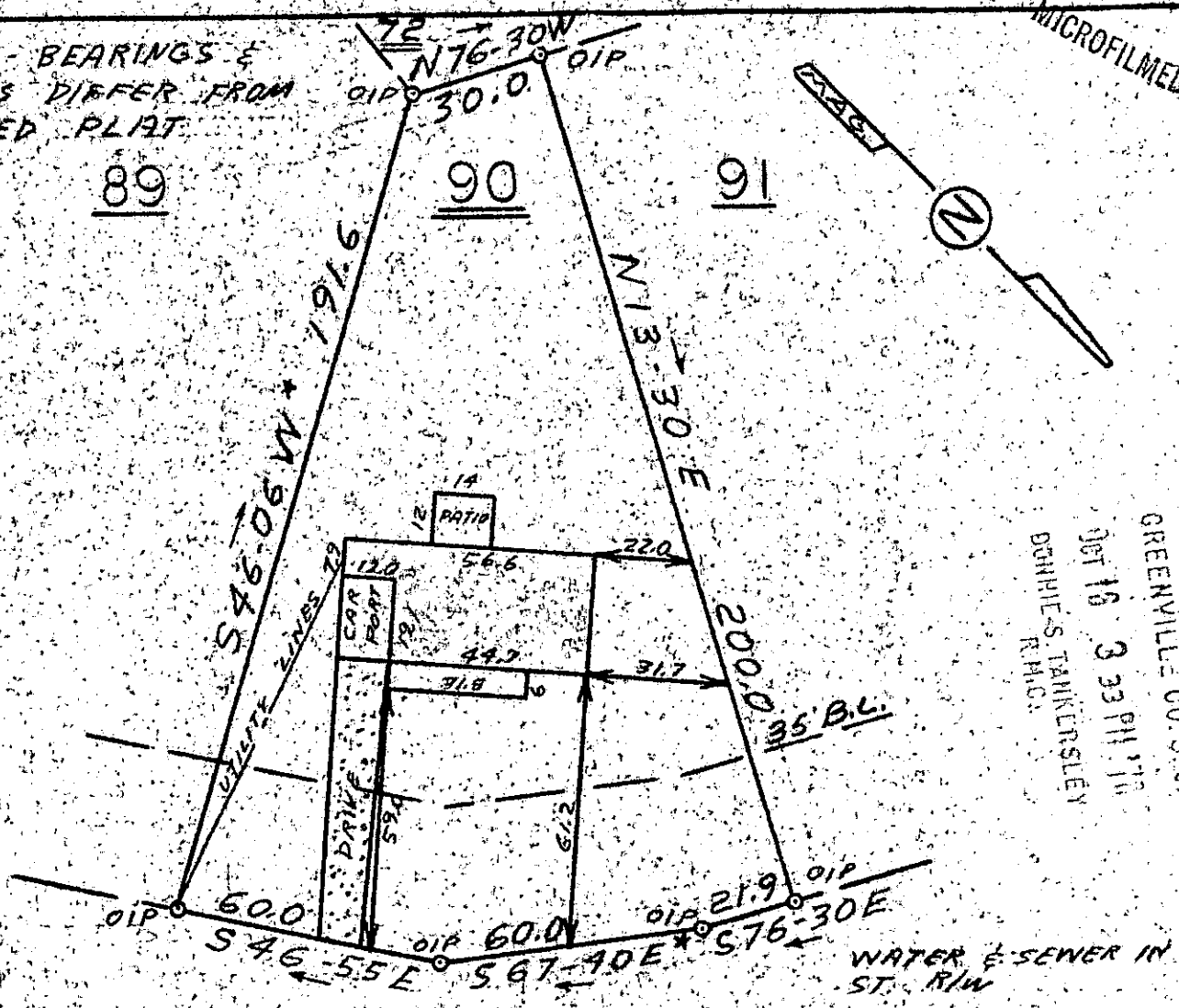

GREENVILLE CO. S.C.  
Oct 18 3 33 PM '78  
DANIELS TANKERSLEY  
R.M.C.

### WOODRIDGE CIRCLE

This is to certify that on October 9, 1978, I surveyed the property shown on this plat known as Lot 90 on Plat of Windsor Park recorded in the RMC Office of Greenville County in Plat Book RR on Page 25, and that the property lines walls and buildings are as shown hereon; that the building located on said lot does not encroach or project on adjacent streets or property, and that no adjacent walls or buildings encroach or project on said premises, and that no utility lines cross this property except as shown hereon. This property is not located in a designated flood hazard area.

12018

*James R. Freeland*  
James R. Freeland RLS & PE 4781

M 92-1-97

6 W-37

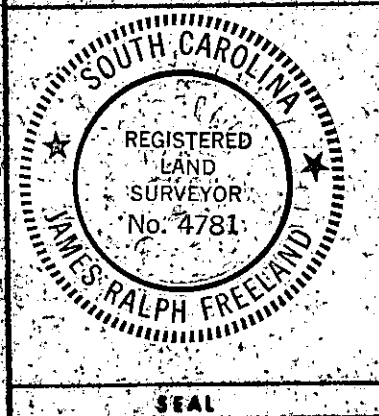

**STATE OF SOUTH CAROLINA**  
**GREENVILLE COUNTY**

**WINDSOR PARK**  
**LOT 90**  
**PROPERTY OF**  
**DEWEY K. STEMEN &**  
**THERESA KAY STEMEN**

**FREELAND & ASSOCIATES**  
Engineers • Land Surveyors

GREENVILLE, S. C.

SURVEY *M.C.*  
DRAWN *M.C.*  
CHECK *Freeland*  
SCALE *1"=40'*  
DATE *10-6-78*  
DWG. NO. *78-2465*